

LC1



**Peterborough City Council, Licensing Section, Sand Martin House, Bittern
Way, Fletton Quays, Peterborough, PE2 8TY**

**Application for the review of a premises licence or club premises certificate under
the Licensing Act 2003**

PLEASE READ THE FOLLOWING INSTRUCTIONS FIRST

Before completing this form please read the guidance notes at the end of the form. If you are completing this form by hand please write legibly in block capitals. In all cases ensure that your answers are inside the boxes and written in black ink. Use additional sheets if necessary. You may wish to keep a copy of the completed form for your records.

I, PC 2094 Paul HAWKINS acting on behalf of The Chief Constable Nick DEAN of Cambridgeshire Constabulary apply for the review of a premises licence under section 51 / apply for the review of a club premises certificate under section 87 of the Licensing Act 2003 for the premises described in Part 1 below (delete as applicable)

Part 1 – Premises or club premises details

Postal address of premises or club premises, or if none, ordnance survey map reference or description	
The Brewery Tap 80 Westgate	
Post town Peterborough	Post code (if known) PE1 2AA

Name of premises licence holder or club holding club premises certificate (if known)
Mr Paul R Hook

Number of premises licence or club premises certificate (if known)
120261

Part 2 - Applicant details

Please tick yes

- I am
- 1) an interested party (please complete (A) or (B) below)
 - a) a person living in the vicinity of the premises
 - b) a body representing persons living in the vicinity of the premises
 - c) a person involved in business in the vicinity of the premises
 - d) a body representing persons involved in business in the vicinity of the premises
 - 2) a responsible authority (please complete (C) below) X
 - 3) a member of the club to which this application relates (please complete (A) below)

(A) DETAILS OF INDIVIDUAL APPLICANT (fill in as applicable)

Mr Mrs Miss Ms Other
 title

(for example, Rev)

Surname

First names



I am 18 years old or over

Please tick yes

Current address

Post Town

Postcode

Daytime contact telephone number

E-mail address (optional)

(B) DETAILS OF OTHER APPLICANT

Name and address

Telephone number (if any)



E-mail (optional)

(C) DETAILS OF RESPONSIBLE AUTHORITY APPLICANT

Name and address Cambridgeshire Constabulary Hinchingsbrooke Park Huntingdon Cambridgeshire PE29 6NP
Telephone number (if any)
E-mail (optional) LicensingNorth@cambs.pnn.police.uk

This application to review relates to the following licensing objective(s)

- | | |
|---|-------------------------------------|
| 1) the prevention of crime and disorder | 3) Protection of Children from harm |
| 2) Public Safety | |

Please state the ground(s) for review (please read guidance note1)

This application to review the premises licence

The Brewery Tap
80 Westgate
Peterborough
Cambridgeshire
PE1 2AA

There are concerns surrounding the safety of the public and staff, due to violent incidents of a serious nature that have occurred at the premises.

Consideration has been given to the Licensing Objectives:

- The prevention of crime and disorder;
- Public safety
- Protection of Children from harm



Please provide as much information as possible to support the application (please read Guidance

The Brewery Tap, 80 Westgate, Peterborough, PE1 2AA

The premises is operating as a bar and restaurant with an alcohol licence for consumption on and off the premises licence (PL No: 120261) issued by Peterborough City Council (PCC) (copy listed in Appendix B). The premises licence holder is listed as Mr Paul R Hook.

The premises licence allows the following:

Sale by Retail of Alcohol

Monday to Sunday - Between 10.00hrs and 05.00hrs

Live Music

Monday to Sunday - Between 10.00hrs and 05.00hrs

Recorded Music

Monday to Sunday - Between 10.00hrs and 05.00hrs

Performances of Dance

Monday to Sunday - Between 10.00hrs and 05.00hrs

Anything of a similar description to that of live music, recorded music or performances of dance

Monday to Sunday - Between 10.00hrs and 05.00hrs

Making Music

Monday to Sunday - Between 10.00hrs and 05.00hrs

Dancing

Monday to Sunday - Between 10.00hrs and 05.00hrs

Entertainment of a similar description to that of making music or dancing

Monday to Sunday - Between 10.00hrs and 05.00hrs

Provision of late night refreshment

Monday to Sunday - Between 23.00hrs and 05.00hrs

The opening hours of the premises

Monday to Sunday - Between 10.00hrs and 06.00hrs

The premise is situated within an area of commercial properties.

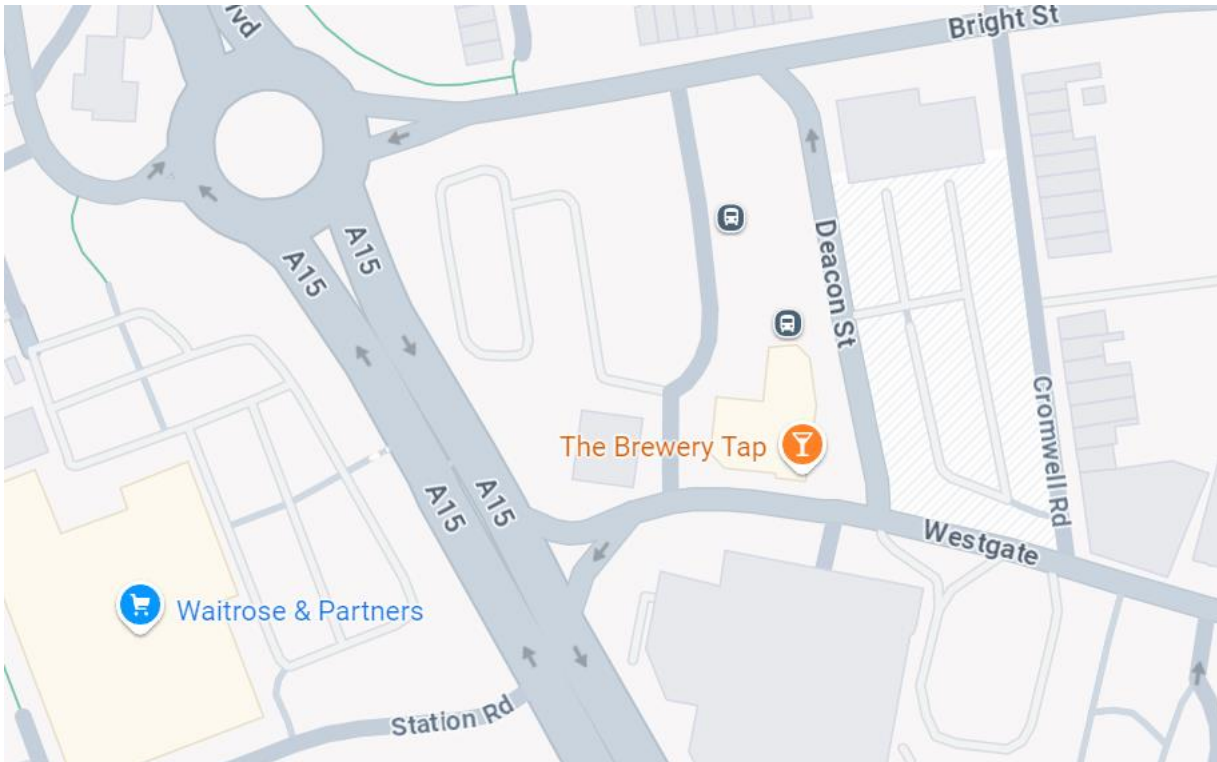



Cambridgeshire constabulary intends to submit evidence of violent incidents of note that have occurred at the premises and CCTV footage of some of these incidents, which will demonstrate the serious nature of our concerns and the lack of control the management have of the premises.

On one of these occasions the management failed to report a serious assault to Police.

There is intelligence to suggest that several underage persons drank at the premises prior to an affray that occurred in Peterborough City Centre.

Cumulative Impact Policy

The Premises is situated within an area where any application which requests 'Off sale' of alcohol will be subject to the cumulative impact policy. The evidence basis for this decision is detailed in the Cumulative Impact Assessment (CIA).

CIA Statement (<https://www.peterborough.gov.uk/asset-library/CIA-statement.pdf>) and the decision by members to continue with the CIA Policy.

Peterborough City Council's 'Statement of Licensing Policy', advises the following:

Paragraph 12.4 states:

"A CIP (Cumulative Impact Policy) creates a rebuttable presumption that relevant applications within the 'Can-Do' area for new premises or club premises certificates or variations that are likely to add to the existing cumulative impact will normally be refused, if relevant representations are received about the cumulative impact on the licensing objectives, unless the applicant can demonstrate why the operation of the premises involved will not add to the cumulative impact already being experienced".

Para 12.11 states:

"Applicants will need to address the CIA in their operating schedules in order to rebut such a presumption."



MAP of CIA Area below

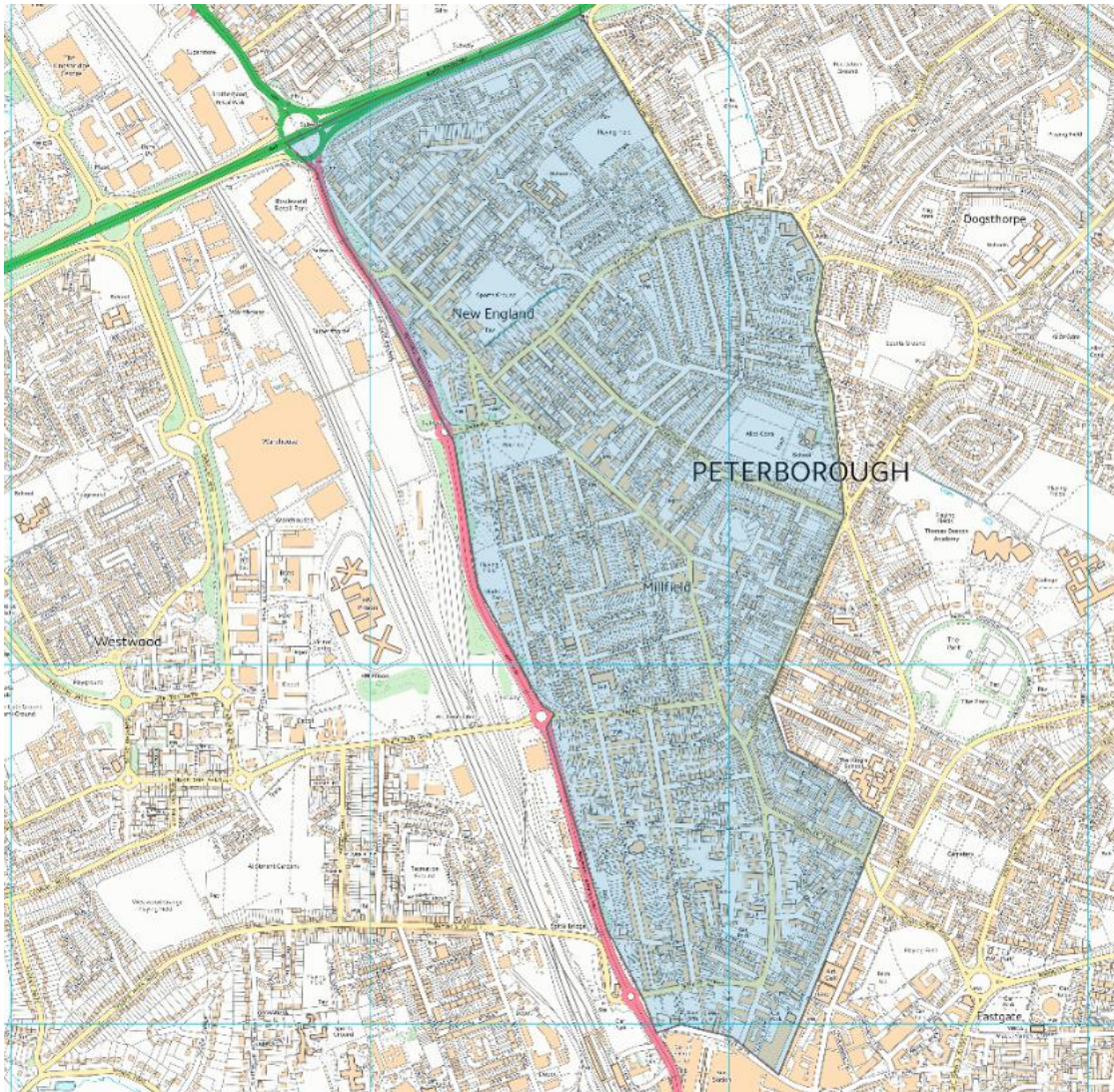

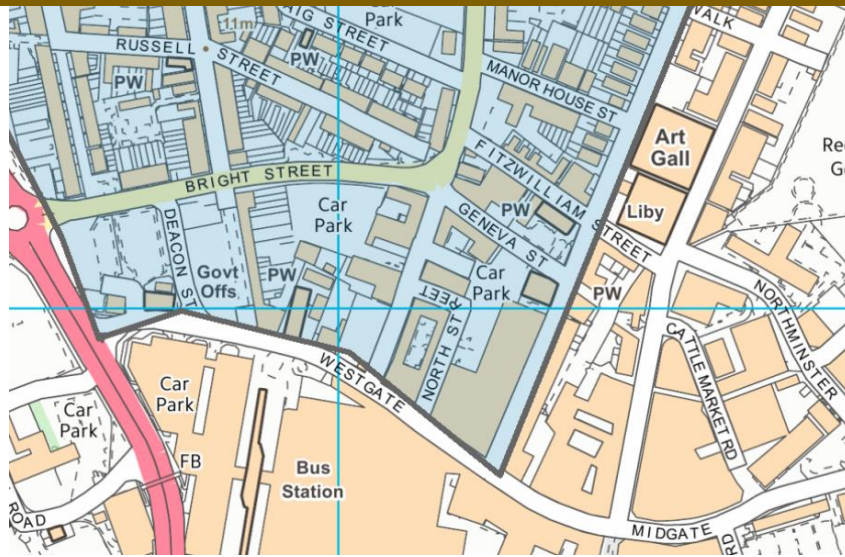

Clear, Hold, Build – Op Alliance

The location is also within the area recently adopted for the **“CLEAR, HOLD, BUILD”** initiative. Which is a multi-agency partnership tactic, designed by the Home Office and endorsed by the Policing Inspectorate, to rescue areas of the country most blighted by organised crime. At the time of completing this submission the Peterborough project is still at the Clear stage, despite its implementation being over 12 months ago.

Aim

The initiative aimed to:

- tackle organised crime groups (OCGs) acting in the neighbourhood.
- build community resilience.
- improve confidence and trust in the police.
- make the area a safer place to live.

This is achieved through three flexibly deployed phases of activity – clear, hold and build (CHB).

Clear

The clear phase involves initial targeted enforcement activity (arrests and relentless disruption) that target OCG members, their networks, business interests, criminality, and spheres of influence. The police use all powers and levers to impact on their ability to operate, creating safer spaces to begin restoring community confidence.

Hold

The hold phase involves consolidating and stabilising the initial clear phase to stop remaining or other OCG members capitalising on the vacuum created.



This phase aims to improve community confidence by ensuring spaces remain safe. Visible neighbourhood policing in hot spot areas is used to provide continuing reassurance.

Build

The build phase involves a whole-system approach to delivering community-empowered interventions that tackle drivers of crime, exploitation of vulnerabilities and hotspots of harm.

This phase aims to build:

- improved engagement with services
- increased confidence within the community
- greater reporting through to police and partnerships through continued neighbourhood policing and partnerships working.

[Government announces crackdown against organised criminal gangs - GOV.UK](#)

Guidance issued under section 182 of the Licensing Act 2003

11.24 "...Licensing authorities do not have the power to judge the criminality or otherwise of any issue. This is a matter for the courts. The licensing authority's role when determining such a review is not therefore to establish the guilt or innocence of any individual but to ensure the promotion of the crime prevention objective."

11.26 Where the licensing authority is conducting a review on the grounds that the premises have been used for criminal purposes, its role is solely to determine what steps should be taken in connection with the premises licence, for the promotion of the crime prevention objective. It is important to recognise that certain criminal activity or associated problems may be taking place or have taken place despite the best efforts of the licence holder and the staff working at the premises and despite full compliance with the conditions attached to the licence. In such circumstances, the licensing authority is still empowered to take any appropriate steps to remedy the problems.....

11.27 confirms the following;

- for the illegal purchase and consumption of alcohol by minors which impacts on the health, educational attainment, employment prospects and ***propensity for crime of young people.***



11.28 It is envisaged that licensing authorities, the police and other law enforcement agencies, which are responsible authorities will use the review procedures effectively to deter such activities in crime. Where reviews arise and the licensing authority determines that the crime prevention objective is being undermined through the premises being used to further crimes, it is expected that revocation of the licence - even in the first instance - should be seriously considered.

Cambridgeshire Constabulary as a responsible authority respectfully requests the licence be reviewed and consideration be given to the removal of the current DPS, additional conditions added to the premises licence and a suspension of the licence due to the seriousness of the incidents.



Have you made an application for review relating to this premises before

If yes please state the date of that application Day Month Year

--	--	--	--	--	--	--	--

If you have made representations before relating to this premises please state what they were and when you made them

Please tick yes



- I have sent copies of this form and enclosures to the responsible authorities X
and the premises licence holder or club holding the club premises certificate, as
appropriate
- I understand that if I do not comply with the above requirements my application X
will be rejected

IT IS AN OFFENCE, LIABLE ON CONVICTION TO A FINE UP TO LEVEL 5 ON THE STANDARD SCALE UNDER SECTION 158 OF THE LICENSING ACT 2003 TO MAKE A FALSE STATEMENT IN OR IN CONNECTION WITH THIS APPLICATION

Part 3 – Signatures (please read guidance note 3)

Signature of applicant or applicant’s solicitor or other duly authorised agent (please read guidance note 4). **If signing on behalf of the applicant please state in what capacity.**

SignaturePaul Hawkins

Date.....06/02/25

CapacityPC 2094 – Alcohol Licensing Officer, Cambridgeshire Constabulary

Contact name (where not previously given) and address for correspondence associated with this application (please read guidance note 5)	
PC 2094 Paul Hawkins Licensing Officer Thorpe Wood Police Station Thorpe Wood	
Post town Peterborough	Post code PE3 6SD
Telephone number (if any)	
If you would prefer us to correspond with you using an e-mail address your e-mail address (optional) LicensingNorth@cambs.pnn.police.uk	

Notes for Guidance

1. The ground(s) for review must be based on one of the licensing objectives.
2. Please list any additional information or details for example dates of problems which are included in the grounds for review if available.

- 
3. The application form must be signed.
 4. An applicant's agent (for example solicitor) may sign the form on their behalf provided that they have actual authority to do so.
 5. This is the address which we shall use to correspond with you about this application.